

# SonicWall® Switch 8-Port Series

## Quick Start Guide

Regulatory Model Numbers:

APL51-0E1 SWS12-8

APL52-0E2 SWS12-8POE

SONICWALL®

## Copyright © 2023 SonicWall Inc. All rights reserved.

SonicWall is a trademark or registered trademark of SonicWall Inc. and/or its affiliates in the U.S.A. and/or other countries. All other trademarks and registered trademarks are property of their respective owners.

The information in this document is provided in connection with SonicWall Inc. and/or its affiliates' products. No license, express or implied, by estoppel or otherwise, to any intellectual property right is granted by this document or in connection with the sale of SonicWall products. EXCEPT AS SET FORTH IN THE TERMS AND CONDITIONS AS SPECIFIED IN THE LICENSE AGREEMENT FOR THIS PRODUCT, SONICWALL AND/OR ITS AFFILIATES ASSUME NO LIABILITY WHATSOEVER AND DISCLAIMS ANY EXPRESS, IMPLIED OR STATUTORY WARRANTY RELATING TO ITS PRODUCTS INCLUDING, BUT NOT LIMITED TO, THE IMPLIED WARRANTY OF MERCHANTABILITY, FITNESS FOR A PARTICULAR PURPOSE, OR NON- INFRINGEMENT. IN NO EVENT SHALL SONICWALL AND/OR ITS AFFILIATES BE LIABLE FOR ANY DIRECT, INDIRECT, CONSEQUENTIAL, PUNITIVE, SPECIAL OR INCIDENTAL DAMAGES (INCLUDING, WITHOUT LIMITATION, DAMAGES FOR LOSS OF PROFITS, BUSINESS INTERRUPTION OR LOSS OF INFORMATION) ARISING OUT OF THE USE OR INABILITY TO USE THIS DOCUMENT, EVEN IF SONICWALL AND/OR ITS AFFILIATES HAVE BEEN ADVISED OF THE POSSIBILITY OF SUCH DAMAGES. SonicWall and/or its affiliates make no representations or warranties with respect to the accuracy or completeness of the contents of this document and reserves the right to make changes to specifications and product descriptions at any time without notice. SonicWall Inc. and/or its affiliates do not make any commitment to update the information contained in this document.

For more information, visit <https://www.sonicwall.com/legal>.

For technical support and documentation, visit <https://www.sonicwall.com/support>.

### Legend

**WARNING:** A WARNING icon indicates a potential for property damage, personal injury, or death.

**CAUTION:** A CAUTION icon indicates potential damage to hardware or loss of data if instructions are not followed.

**IMPORTANT, NOTE, TIP, MOBILE, or VIDEO:** An information icon indicates supporting information.

---

<b>Introduction</b> .....	<b>5</b>
Check the Package Contents .....	6
Specifications .....	7
Hardware Interface .....	8
<b>Installing the Switch</b> .....	<b>11</b>
Installing on a Flat Surface .....	11
Installing on a Wall .....	12
<b>Managing the Switch</b> .....	<b>15</b>
Managing the Switch with SonicOS 6.5 .....	16
Managing the Switch with SonicOS/X 7 .....	21
Configuring a Standalone Switch .....	27
<b>Safety and Regulatory</b> .....	<b>29</b>
<b>SonicWall Support</b> .....	<b>37</b>

# Introduction

Thank you for purchasing a SonicWall Switch. SonicWall Switches provide greater security and performance while enabling integrated security administration.

This Quick Start Guide provides hardware information and multiple setup options for connecting your Switch and getting started with it.

## SWS12-8

## SWS12-8POE (PoE capable)

More details and complete instructions are available online in the *Switch Getting Started Guide*. Scan the QR code or go to <https://www.sonicwall.com/support/technical-documentation/?category=Switch>.

# Check the Package Contents

Aside from this guide, your package includes:

- SonicWall Switch
- 4 rubber feet
- Safety, Environmental, and Regulatory Information booklet
- Power cable and external power supply

**i** **NOTE:** The included power cord is approved for use only in specific countries or regions. Before using a power cord, ensure that it is approved for use in your location.

**i** 添付の電源コードに関して：電気安全を確保するために、弊社製品にご使用いただく電源コードは必ず製品同梱の電源コードをご使用ください。この電源コードは他の製品では使用できません。

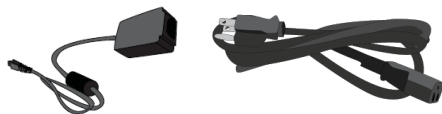

# Specifications

Specification	SWS12-8	SWS12-8POE
1 Gb RJ45	8	8
1 Gb SFP <sup>1</sup>	2	2
Power Supply	24W external adapter	65W external adapter
Power Input	12 VDC	54 VDC
PoE Ports	—	8
PoE Standards	—	802.3af
PoE Power	—	55 W
Maximum PoE Power per Port	—	15.4 W
Operating Temperature	0 — 40°C	0 — 40°C
Humidity (non-condensing)	5 — 95%	5 — 95%

- 1 Contact your SonicWall sales representative for information on available SonicWall SFP/SFP+ modules and cables: <https://www.sonicwall.com/customers/contact-sales/>

# Hardware Interface

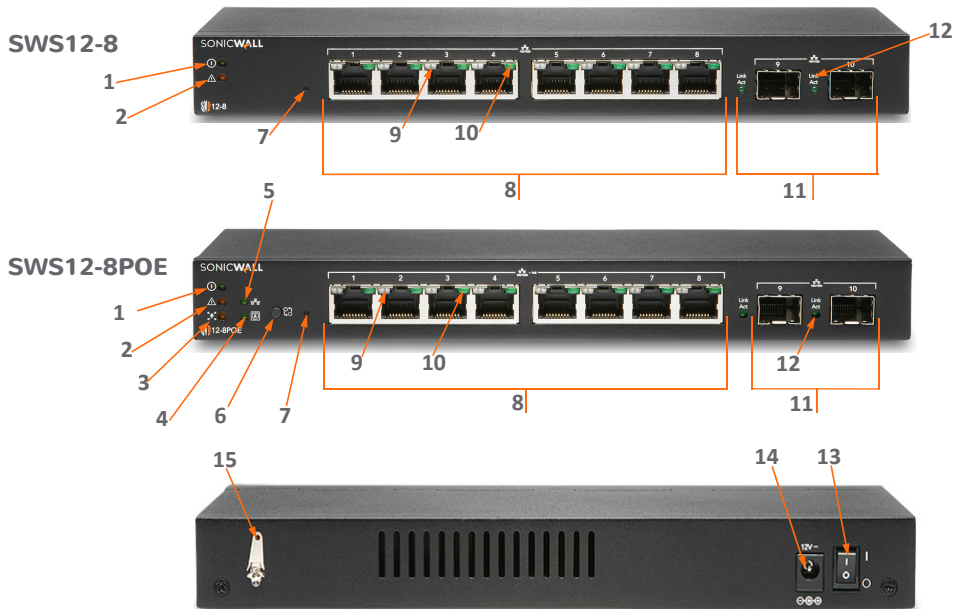

<p><b>1 Power On LED</b></p>	<p><b>9 LAN Mode</b> (per copper port): <i>Off</i> = No link; <i>Amber</i> = active100 Mbps link; <i>Green</i> = active1 Gbps link; <b>PoE Mode:</b> <i>Green</i> = PoE OK; <i>Off</i> = no PoE current; <i>Amber</i> = PoE error</p>
<p><b>2 Fault LED:</b> <i>Off</i> = normal; <i>Lit</i> = Fault</p>	<p><b>10 Link/Act LED</b> (per copper port): <i>Off</i> = No link; <i>Lit</i> = link on, <i>Blinking Light</i> = packet transfer in process</p>
<p><b>3 PoE Max LED:</b> <i>Off</i> = Additional PoE device may be added; <i>Lit</i> = PoE power limit exceeded</p>	<p><b>11 SFP Ports:</b> Small Form Pluggable ports: 1 Gbps</p>
<p><b>4 PoE Mode LED:</b> <i>Off</i> = PoE mode off; <i>Lit</i> = PoE mode on</p>	<p><b>12 SFP Link/Act LED:</b> (per SFP port) <i>Off</i> = No link; <i>Solid Green</i> = active1 Gbps link; <i>Blinking</i> = packet transfer in process</p>
<p><b>5 LAN Mode LED:</b> <i>Off</i> = LAN mode off; <i>Lit</i> = LAN mode on</p>	<p><b>13</b> On/off button</p>
<p><b>6 LAN/PoE Mode Selector button:</b> Press to change between LAN and PoE LED display modes. Refer to feature 9.</p>	<p><b>14</b> Power input</p>
<p><b>7 Reset button:</b> Press to reset the Switch to current settings. Press for 10 seconds to enter Recovery Mode. <b>Note:</b> Returns Switch to default configuration.</p>	<p><b>15</b> Optional connector allows connection to ground</p>
<p><b>8 RJ45 LAN Ports:</b> 10/100/1000 Mbps RJ45 LAN ports</p>	

# Installing the Switch

## Installing on a Flat Surface

To install the Switch on a flat surface such as a desktop or shelf, attach the rubber feet on the bottom at each corner of the Switch. The rubber feet cushion the Switch from shock or vibration, and secure space between devices when stacking to allow ventilation.

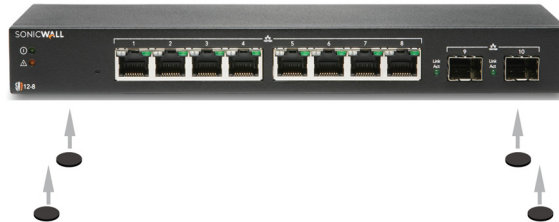

## Installing on a Wall

To mount the Switch on a wall, install the two screws in positions that correspond to the slots on the bottom side of the Switch, then mount the Switch.

 **WARNING:** Do not mount the appliance on the ceiling, or higher than 2 meters (78 inches) on the wall. It is not designed for secure ceiling or high wall mounting.

Tools and parts for wall mounting:

- Screwdriver
- Drill with appropriate size bit
- Two #6 pan-head wood or machine screws, 1 inch long (7mm diameter head, 25mm long)
- Two wall anchors if mounting on drywall

***To mount the appliance on the wall:***

- 1 Drill two holes in positions that correspond to the slots on bottom side of SonicWall Switch.
- 2 If using wall anchors, insert a wall anchor into each hole.
- 3 Insert a screw into each wall anchor (into each hole if not using wall anchors), leaving 3/16 inches (0.45 cm) on the screws exposed (including screw head).
- 4 Position the appliance mounting slots of the screws and press in and down until the appliance is securely mounted.

# Managing the Switch

This section covers configuration of the Switch through a SonicWall firewall, or, through the SonicWall Switch Standalone User Interface (UI).

- [Managing the Switch with SonicOS 6.5](#) on page 16
- [Managing the Switch with SonicOS/X 7](#) on page 21
- [Configuring a Standalone Switch](#) on page 27

# Managing the Switch with SonicOS 6.5

Zero-Touch Switch setup is available when connecting your Switch to a SonicWall firewall running SonicOS 6.5.4.6 or higher.

## *To prepare the Firewall:*

- 1 Configure the firewall interface where the Switch will be connected with a static IP address.

Navigate to **MANAGE > Networks > Interfaces** and click on the **Configure** symbol for the firewall interface you wish to use. When the **Interface Settings** dialog box comes up, select a zone such as LAN and Mode/IP Assignment as Static IP Mode. Then enter an IP address.

**General**   **Advanced**

### Interface 'X2' Settings

Zone:

Mode / IP Assignment:

IP Address:

Subnet Mask:

Default Gateway (Optional):

Comment:

Management:  HTTPS    Ping    SNMP    SSH

User Login:  HTTP    HTTPS

Add rule to enable redirect from HTTP to HTTPS

- 2 Click on the **Advanced** tab shown below and then select **Enable Auto-Discovery of SonicWall Switches**. This will automatically add DHCP scope under the configured interface.

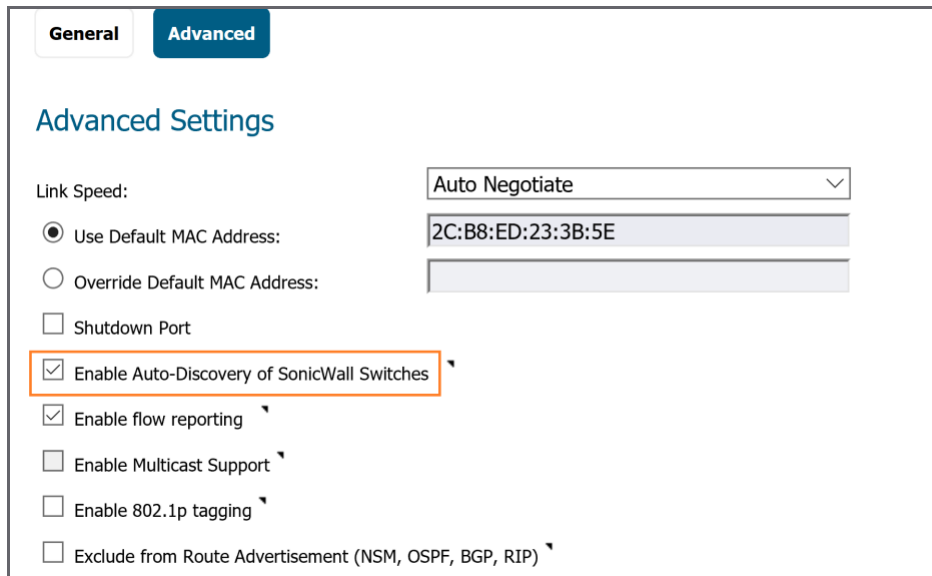

- Link Speed: A dropdown menu set to 'Auto Negotiate'.
- Use Default MAC Address: A radio button that is selected, with a text input field containing '2C:B8:ED:23:3B:5E'.
- Override Default MAC Address: An unselected radio button with an empty text input field.
- Shutdown Port: An unselected checkbox.
- Enable Auto-Discovery of SonicWall Switches: A checked checkbox, which is highlighted with an orange rectangular border.
- Enable flow reporting: A checked checkbox.
- Enable Multicast Support: An unselected checkbox.
- Enable 802.1p tagging: An unselected checkbox.
- Exclude from Route Advertisement (NSM, OSPF, BGP, RIP): An unselected checkbox.

## To connect the Switch:

- 1 Connect the Switch to the firewall interface configured in the previous steps.
- 2 Plug in the Switch using the provided power cord and adapter, and then turn on the Switch with the power button.
  - ⓘ **NOTE:** If you connect your Switch to a DHCP-enabled network before powering it on, it will get a DHCP lease from that server. To recover, unplug your Switch from the network and connect it to your firewall.
- 3 After the Switch boots, verify that the Link/Act LED indicates a good cable connection.  
After the new Switch boots, it gets the DHCP lease from the firewall interface.
- 4 In SonicOS, navigate to **Switch Controller > Overview > Physical View** and click on **Authorize**.

- 5 The Switch may require rebooting. Afterwards, navigate to the **Switch Controller > Switch** and verify that the firewall Switch Controller GUI shows the Switch status as green and connected.

Switch name	2CB8ED4AFD5E	Firmware version	1.0.0.2-10	Total ports	28
Serial number	2CB8ED4AFD5E	IP address	192.168.2.148	Ports(UP)	1
Status	Connected	PoE power	0.0	Port(no link)	27
Registration status	Registered	Uptime	0 days, 1 hours, 9 minutes, 14 seconds	Disabled ports	0

For detailed instructions, go to <https://www.sonicwall.com/support/technical-documentation/?category=Switch> to access the *Switch Getting Started Guide*.

# Managing the Switch with SonicOS/X 7

## To prepare the firewall:

- 1 Configure the firewall interface where the Switch will be connected with a static IP address.

Navigate to **NETWORK > Interfaces > Interface Settings** and click on the pencil symbol for the firewall interface you wish to use.

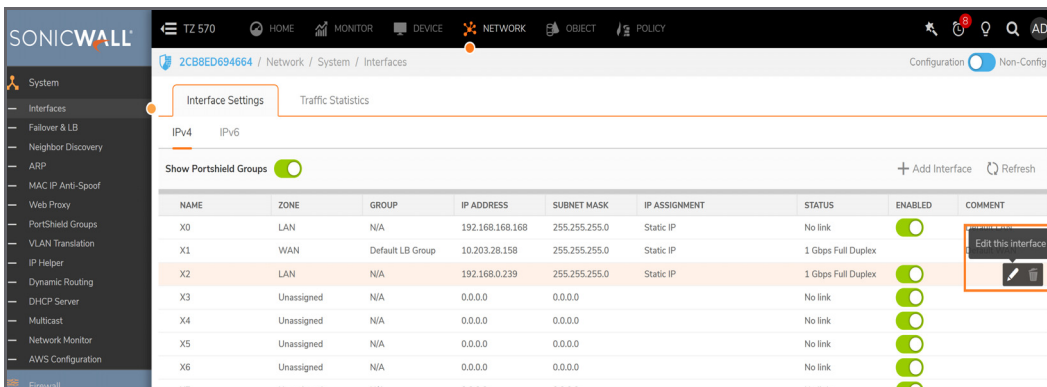

NAME	ZONE	GROUP	IP ADDRESS	SUBNET MASK	IP ASSIGNMENT	STATUS	ENABLED	COMMENT
X0	LAN	N/A	192.168.168.168	255.255.255.0	Static IP	No link	<input type="checkbox"/>	
X1	WAN	Default LB Group	10.203.28.158	255.255.255.0	Static IP	1 Gbps Full Duplex	<input type="checkbox"/>	
X2	LAN	N/A	192.168.0.239	255.255.255.0	Static IP	1 Gbps Full Duplex	<input checked="" type="checkbox"/>	
X3	Unassigned	N/A	0.0.0.0	0.0.0.0		No link	<input type="checkbox"/>	
X4	Unassigned	N/A	0.0.0.0	0.0.0.0		No link	<input type="checkbox"/>	
X5	Unassigned	N/A	0.0.0.0	0.0.0.0		No link	<input type="checkbox"/>	
X6	Unassigned	N/A	0.0.0.0	0.0.0.0		No link	<input type="checkbox"/>	

Buttons for '+ Add Interface' and 'Refresh' are located above the table. A 'Edit this interface' button with a pencil icon is visible next to the X2 interface row.

- When the **Interface Settings** dialog box comes up, select a **Zone** such as LAN and **Mode/IP Assignment** as Static IP Mode. Then enter a valid IP address

**Edit Interface - X2**

General | Advanced

INTERFACE 'X2' SETTINGS

Zone: LAN

Mode / IP Assignment: Static IP Mode

IP Address: 192.168.168.20

Subnet Mask: 255.255.255.0

Default Gateway (Optional): 0.0.0.0

Comment:

Add rule to enable redirect from HTTP to HTTPS:

MANAGEMENT

HTTPS:

Ping:

USER LOGIN

HTTP:

HTTPS:

Cancel OK

- 3 Click on the **Advanced** tab and then select: **Enable Auto-Discovery of SonicWall Switches**.

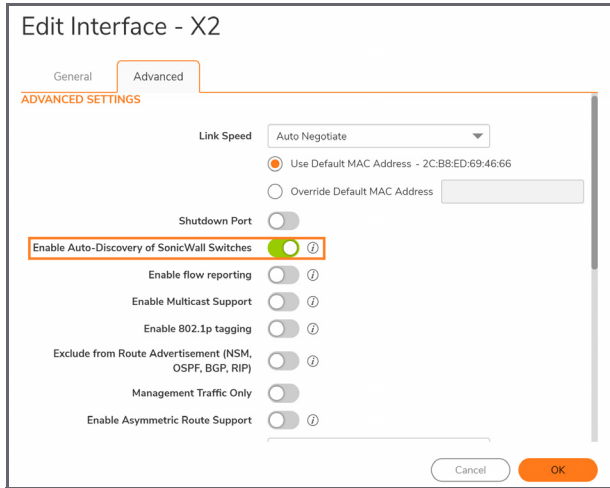

- 4 Click on **OK**.

### ***To connect the switch:***

- 1 Connect the Switch to the firewall interface configured in the previous steps.

- 2 Plug in the Switch using the provided power cord and adapter, and then turn on the Switch with the power button.
  - ① **NOTE:** If you connect your Switch to a DHCP-enabled network before powering it on, it will get a DHCP lease from that server. To recover, unplug your Switch from the network and connect it to your firewall.
- 3 After the Switch boots, verify that the Link/Act LED indicates a good cable connection.

- 4 In the firewall GUI, navigate to **DEVICE > Switch Network > Overview > Physical View** and click on **Authorize**. If the Switch can connect to SonicWall's cloud and more recent Switch firmware is available, the option to upgrade and re-boot will appear.

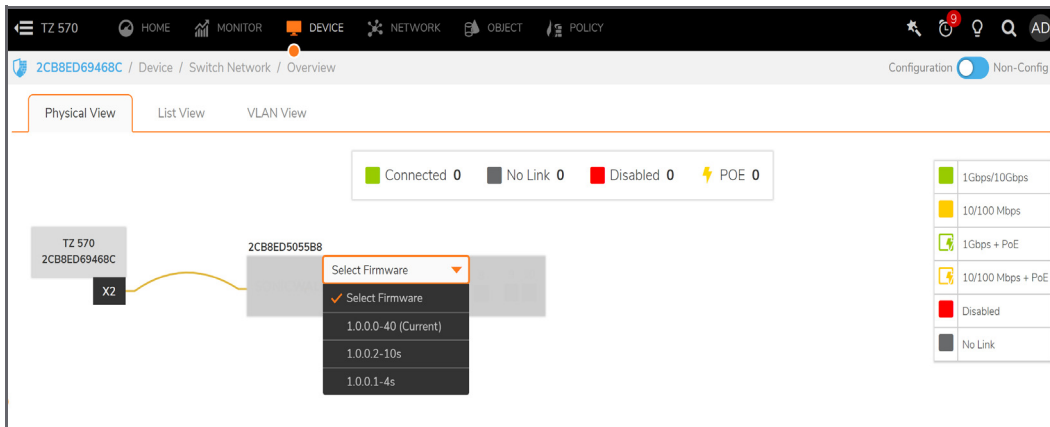

- 5 If you do not choose to upgrade Switch firmware, or if there is no choice, a detailed graphic of the Switch appears. Otherwise, the graphic of the Switch will appear after the Switch re-boots with new firmware. The graphic indicates that the switch is on-line.

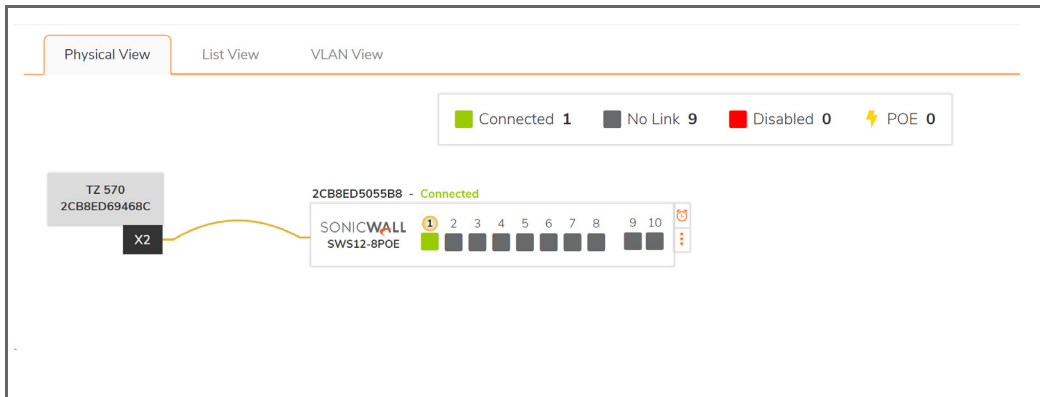

**NOTE:** If the Switch has been previously installed it may be necessary to reset to the factory-default configuration. Refer to [Hardware Interface](#) on page 8.

# Configuring a Standalone Switch

You can configure your Switch by logging into the local Switch management interface. Typically, the Switch Local Interface can be accessed at <https://192.168.168.169> through the web management interface.

## *To access the Switch local interface:*

- 1 Set your management computer to use an IPv4 address on the 192.168.168.x subnet, such as 192.168.168.20.

The subnet mask is 255.255.255.0. The gateway is 192.168.168.169.

- 2 Connect your management computer to any port on the switch.
- 3 Point your browser to default management IP address (<https://192.168.168.169>) and log in using the default credentials (admin / password).

**i** **NOTE:** If the Switch is connected to a LAN before it is powered on, an IP address may be assigned to the management interface. To clear this address, disconnect the Switch from the LAN and press the Reset Button (see feature 7 in [Hardware Interface](#) on page 8) for 10 seconds to restore the default IP address.

# Safety and Regulatory

## Regulatory Model Numbers

Regulatory Model/Type	Product Name
APL51-OE1	SWS12-8
APL52-OE2	SWS12-8POE

## Installing the Appliance

 **WARNING:** For your safety, follow all instructions listed in this section.

- 1 Install in a location away from direct sunlight and sources of heat. A maximum ambient temperature of 104° F (40° C) is recommended.
- 2 Route cables away from power lines, fluorescent lighting fixtures, and sources of noise such as radios, transmitters, and broadband amplifiers.
- 3 The included power cord(s) are approved for use only in specific countries or regions. Before using a power cord, verify that it is rated and approved for use in your location.
- 4 Ensure that no water or excessive moisture can enter the unit.

- 5 Allow unrestricted airflow around the unit and through the vents on the side of the unit. A minimum of 1 inch (25.44mm) clearance is recommended.
- 6 Consideration must be given to the connection of the equipment to the supply circuit. Appropriate consideration of equipment nameplate ratings must be used when addressing this concern. Do not overload the circuit.
- 7 Reliable grounding of power supply must be maintained. Particular attention must be given to power supply connections other than direct connections to the branch circuits, such as power strips.
- 8 This equipment is not intended for use at workplaces with visual display units, in accordance with §2 of the German ordinance for workplaces with visual display units. To avoid incommoding reflections at visual display workplaces this device must not be placed in the direct field of view.
- 9 When using a Fiber Optic Small-Form Pluggable (SFP) module, ensure it is IEC 60825 certified and a Class 1 Laser Product.

## Cable Connections

All Ethernet and RS232 (Console) cables are designed for intra-building connection to other equipment. Do not connect these ports directly to communication wiring or other wiring that exits the building where the SonicWall appliance is located.

## Power Supply Information

### 8-Port Switch (SWS12-8)

If the power supply is missing from your SonicWall product package, please contact SonicWall Technical Support at <https://www.sonicwall.com/support/contact-support> for a replacement. This product should only be used with a UL listed power supply marked "I.T.E. LPS" with an output rated 12V DC, minimum 2.0 A, Tma: minimum 40 degree C.

## 8-Port PoE Switch (SWS12-8POE)

If the power supply is missing from your SonicWall product package, please contact SonicWall Technical Support at <https://www.sonicwall.com/support/contact-support> for a replacement. This product should only be used with a UL listed power supply marked "I.T.E. LPS" with an output rated 54V DC, minimum 1.2 A, Tma: minimum 40 degree C.

### Exigences relatives à l'installation

- 1 Procédez au montage dans un endroit à l'abri des rayons du soleil et des sources de chaleur. Une température ambiante maximale de 40 °C (104 °F) est recommandée.
- 2 Faites passer les câbles à une distance raisonnable des lignes électriques, des luminaires à lampe fluorescente et des sources de bruit telles que les radios, les émetteurs et les amplificateurs à large bande.
- 3 Les cordons d'alimentation inclus sont uniquement approuvés pour une utilisation dans certaines régions et certains pays. Avant d'utiliser un cordon d'alimentation, vérifiez qu'il est bien conforme et approuvé aux normes de votre emplacement.
- 4 Veillez à éviter tout contact de l'appareil avec de l'eau ou une humidité excessive.
- 5 Veillez à ce que l'air puisse facilement circuler autour de l'unité et à travers les aérations prévues sur le côté de l'unité. Laissez un espace d'au moins 25,44 mm.
- 6 Soyez particulièrement vigilant quant au raccordement de l'équipement au circuit d'alimentation. Respectez pour cela les mentions figurant sur la plaque d'identification du produit. Ne surchargez pas le circuit.
- 7 Il est impératif d'assurer une mise à la terre fiable et constante de l'alimentation Électrique. Portez une attention particulière aux branchements d'alimentation autres que des connexions directes aux circuits de dérivation, telles les multiprises.
- 8 En cas d'utilisation d'un module SFP (émetteur-récepteur enfichable à faible encombrement), assurez-vous que l'équipement utilisé est certifié CEI 60825 et de Produit laser de classe 1.

## Raccordements

Tous les câbles Ethernet et RS232 (console) sont conçus pour la connexion à d'autres appareils à l'intérieur d'un même bâtiment. Ne reliez pas ces ports directement à des câbles de communication ou à d'autres câbles qui sortent du bâtiment dans lequel se trouve l'appareil SonicWall.

## Informations sur l'alimentation Électrique

### 8-Port Switch (SWS12-8)

Si le bloc d'alimentation ne se trouve pas dans l'emballage de votre produit SonicWall, veuillez communiquer avec l'assistance technique de SonicWall au <https://www.sonicwall.com/support/contact-support> pour obtenir un remplacement. Ce produit ne doit être utilisé qu'avec un bloc d'alimentation homologué UL, portant la mention « I.T.E. LPS » et d'une puissance de sortie nominale de 12 V CC, 2,0 A minimum, TA : 40 °C minimum.

### 8-Port PoE Switch (SWS12-8POE)

Si le bloc d'alimentation ne se trouve pas dans l'emballage de votre produit SonicWall, veuillez communiquer avec l'assistance technique de SonicWall au <https://www.sonicwall.com/support/contact-support> pour obtenir un remplacement. Ce produit ne doit être utilisé qu'avec un bloc d'alimentation homologué UL, portant la mention « I.T.E. LPS » et d'une puissance de sortie nominale de 54V CC, 1,2 A minimum, TA : 40 °C minimum.

## Verwarnung Weitere Hinweise zur Montage

- 1 Wählen Sie für die Montage einen Ort, der keinem direkten Sonnenlicht ausgesetzt ist und sich nicht in der Nähe von Wärmequellen befindet. Die Umgebungstemperatur darf nicht mehr als 40 °C betragen.
- 2 Führen Sie die Kabel nicht entlang von Stromleitungen, Leuchtstoffröhren und Störquellen wie Funksendern oder Breitbandverstärkern.
- 3 Das im Lieferumfang enthaltene bzw. die im Lieferumfang enthaltenen Netzkabel sind nur für die Verwendung in bestimmten Ländern und Regionen zugelassen. Überprüfen Sie bitte vor der Verwendung eines Netzkabels, ob es für die Verwendung in Ihrem Land oder Ihrer Region zugelassen ist und den geforderten Normen entspricht.
- 4 Stellen Sie sicher, dass das Gerät vor Wasser und hoher Luftfeuchtigkeit geschützt ist.
- 5 Stellen Sie sicher, dass die Luft um das Gerät herum zirkulieren kann und die Lüftungsschlitze an der Seite des Gehäuses frei sind. Hier ist ein Belüftungsabstand von mindestens 26 mm einzuhalten.
- 6 Prüfen Sie den Anschluss des Geräts an die Stromversorgung, damit der Überstromschutz sowie die elektrische Leitung nicht von einer eventuellen Überlastung der Stromversorgung beeinflusst werden. Prüfen Sie dabei sorgfältig die Angaben auf dem Aufkleber des Geräts. Überlasten Sie nicht den Stromkreis.
- 7 Eine sichere Erdung der Stromversorgung muss gewährleistet sein. Insbesondere muss auf nicht direkte Anschlüsse an Stromquellen geachtet werden wie z. B. bei Verwendung von Mehrfachsteckdosen.
- 8 Dieses Gerät ist nicht zur Verwendung an Arbeitsplätzen mit visuellen Anzeigegegeräten gemäß § 2 der deutschen Verordnung für Arbeitsplätze mit visuellen Anzeigegegeräten vorgesehen. Um störende Reflexionen am Bildschirmarbeitsplatz zu vermeiden, darf dieses Produkt nicht im unmittelbaren Gesichtsfeld platziert werden.
- 9 Verwendung von Lichtwellenleiter-Small-Form Pluggable (SFP) Modul zu gewährleisten, sicher dass es nach IEC 60825 zertifiziert ist und Laser Klasse 1 Produkt,

## Verwarnung Kabelverbindungen

Alle Ethernet- und RS232-C-Kabel eignen sich für die Verbindung von Geräten in Innenräumen. Schließen Sie an die Anschlüsse der SonicWall keine Kabel an, die aus dem Gebäude herausgeführt werden, in dem sich das Gerät befindet.

## Informationen zur Stromversorgung

### 8-Port Switch (SWS12-8)

Wenn die Stromversorgung von der SonicWall-Produktpaket fehlt, wenden SonicWall den Technischen Support unter <https://www.sonicwall.com/support/contact-support>. Dieses Produkt sollte nur mit einem für den Europäischen Markt genehmigten Netzteil mit dem Logo "I.T.E. LPS" und einer Ausgangsleistung von 12 VDC, mind. 2.0 A, Tma: mind. 40 Grad C, betrieben werden.

### 8-Port PoE Switch (SWS12-8POE)

Wenn die Stromversorgung von der SonicWall-Produktpaket fehlt, wenden SonicWall den Technischen Support unter <https://www.sonicwall.com/support/contact-support>. Dieses Produkt sollte nur mit einem für den Europäischen Markt genehmigten Netzteil mit dem Logo "I.T.E. LPS" und einer Ausgangsleistung von 54VDC, mind. 1.2 A, Tma: mind. 40 Grad C, betrieben werden.

## EU and EFTA Declarations of Conformity

A "Declaration of Conformity" in accordance with the directives and standards has been made and is on file at SonicWall International DAC, City Gate, Mahon, Cork, Ireland.

CE declarations can be found online at <https://www.sonicwall.com/support>.

**NOTE:** Additional regulatory notifications and information for this product can be found online at <https://www.sonicwall.com/support>.

## Warranty Information

All SonicWall appliances come with a 1-year Limited Hardware Warranty which provides delivery of critical replacement parts for defective parts under warranty. Visit the Warranty Information page for details on your product's warranty at <https://www.sonicwall.com/support>.

# SonicWall Support

Technical support is available to customers who have purchased SonicWall products with a valid maintenance contract.

The Support Portal provides self-help tools you can use to solve problems quickly and independently, 24 hours a day, 365 days a year. To access the Support Portal, go to <https://www.sonicwall.com/support>.

The Support Portal enables you to:

- View knowledge base articles and technical documentation
- View and participate in the Community forum discussions at <https://community.sonicwall.com/technology-and-support>
- View video tutorials
- Access MySonicWall
- Learn about SonicWall professional services
- Review SonicWall Support services and warranty information
- Register for training and certification
- Request technical support or customer service

To contact SonicWall Support, visit <https://www.sonicwall.com/support/contact-support>.

SonicWall Switch Quick Start Guide  
March 2023  
232-005203-52, Rev A

SONICWALL®